Digitized by the Internet Archive
in 2011 with funding from
E-Yearbook.com

http://www.archive.org/details/cornerstone1943poli

GEN

CORNERSTONE

This book is the property of
Emily F. Johnson
"Johnny".
a
Senior of 1944

ALLEN COUNTY PUBLIC LIBRARY
3 1833 01849 2501

GC
977.201
J33PA,
1943

Name 5
Address 21
Occupation 35
Married 47
Child 63

27

24

33

Miss Emily Johnson

DEDICATION

For their patient efforts and loving care and to give honor where honor is deserved, we the Seniors of the Class of 43 dedicate this annual to;

OUR MOTHERS and FATHERS

STAFF

Editor in Chief..... Larry Gillespie

Assistant Editor..... Bonnie Glentzer

Business Mgr..... Raymond Rathburn

Advertisement Mgr..... Faye Landon

Photographer..... Betty Loughran

Photographer..... Hugh Hammit

Art Editor..... Vera Worth

Typist..... Dorothy Davidson

Typist..... Max Blankerbaker

Typist..... Bob Hunt

Typist..... Darwin Huey

Typist..... Faye Landon

Sports Editor..... Marrion Runyon

Class History..... John Price

Class Poem..... Jim Lewis

Sponsor..... Mrs. Crowe

Production Mgr..... Helen Green

POLING ROLE OF HONOR

The following graduates of Poling High School are serving their country in the Arned Forces. The school is indeed proud of her loyal sons.

Frank Hammitt
Cloyce Hunt
Ernest King
Moses Simmons
Kenneth Wolford
William Reid
Horace Van Matre
Truman Uptygraft
Wendell Houser
William English
Ralph Cain
Dale Wolford
Grover Flauding
Morris Avey
Isaac Bonifas
John Groman
Dorwin Hunt
Herbert Lewis
Robert Newhouse
Clyde Brunson
Floyd Myers
Richard Davidson
Forrest Lee
Elmo Butcher
Ernest Patterson
Richard Brunson
George Glentzer
Jack Gillespie
George Peters
Thomas Zuber
Virl Dailey
Robert Peters
Charles Pogue
Dorwin Rigby
Arthur Worth, Jr.
Fredrick LeFavour
Vyrl Landon
Junior Wright
Estel Hunt
Glen Stults
Loren Smith
Robert Lee
Clifford Hummer
William Leavell
Joe Glentzer
Emmett LeFavour
William Brunson
Doral Butcher
Jay Geesman
Darrel Dailey

TO REPORT FOR INDUCTION
Following Graduation

Darwin Huey
Max Blankenbaker

IN MEMORIAM

"Like a ship that's left its moorings,
And sails bravely out to sea,
So someone dear has sailed away in calm serenity.
But there's promise of a greater joy,
Than earth could have in store
For God has planned a highter life
Beyond the Unseen Shore."

Robert Eugene, son of Lloyd and Freeda (Bookout) Cook was born in Winchester, Ind., April 10, 1926 and departed this life October 29, 1942, aged 16 years, 6 months, and 19 days.

He spent a part of his life in Michigan and Ohio but the greater part of it was spent in the locality in which he passed away.

"Bobby" was a member of the Junior Class of Poling High School. He enjoyed his school life and was particularly interested in basketball and was engaged in practising in the gymnasium when his death occurred unexpectedly and came as a shock to all.

He had a kindly disposition and was popular with the young people and was held in high esteem by both young and old.

Surviving are the father and mother and the folling brothers and sisters: Lloyd Junior, William Elwood, John Randolph, Patsy Joan, Idonna Juadine, and Philip Gordon. Also surviving are his grandmother, Mrs. William Cook, of Winchester, Ind., his grandfather, C. E. Bookout of Pennville, Ind., and a great grandfather, James Brumley of Winchester and many other relatives and friends.

HONOR AWARD

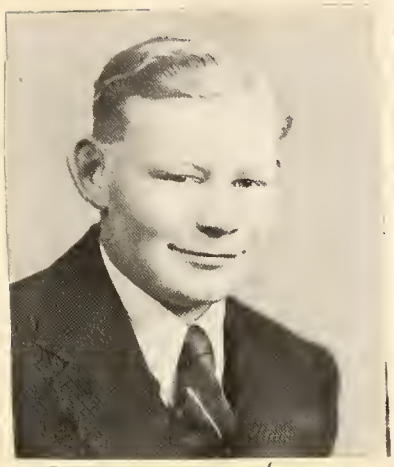

Raymond Rathburn
Valedictorian

Larry Gillespie
Salutatorian

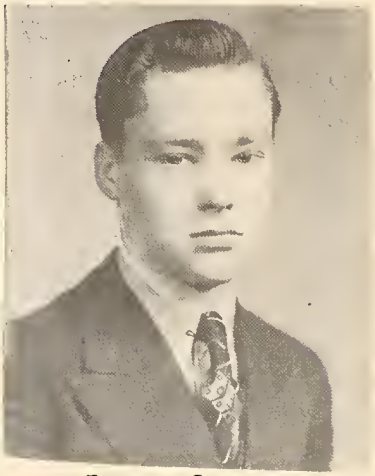

James Lewis
Third Honors

Larry Gillespie
Balfour Award

8th grade
American Legion
Award

Betty Ellenberger

Paul Lee Ford

ADMINISTRATION
George Washington
John Adams (2)
Thomas Jefferson (3)
James Madison (4)
James Monroe (5)
John Quincy Adams (6)
Andrew Jackson (7)
Martin Van Buren (8)
Wm. H. Harrison (9)
John Tyler (10)
James K. Polk (11)
Zachary Taylor (12)
Millard Fillmore (13)
Franklin Pierce (14)
James Buchanan (15)
Abraham Lincoln (16)
Andrew Johnson (17)
U. S. Grant (18)
Rutherford B. Hayes (19)
James A. Garfield (20)
Chester A. Arthur (21)
Grover Cleveland (22,24)
Benjamin Harrison (23)
William McKinley (25)
Theodore Roosevelt (26)
William H. Taft (27)
Woodrow Wilson (28)
Warren G. Harding (29)
Calvin Coolidge (30)
Herbert Hoover (31)
Franklin D. Roosevelt (32)

FACULTY OF 42 + 43

Mrs. Alberson

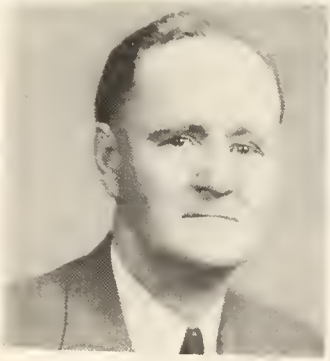
Mr. Cooper

Mrs. Snyder

Mrs. Crowe

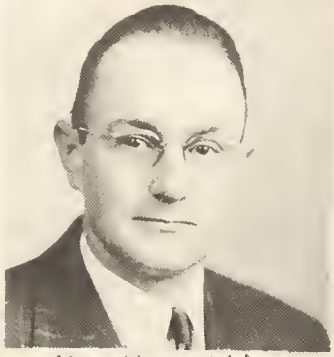
Mr. Kammitt

Mrs. Marrow

Mr. Williams

Mrs Mertz

Miss Simmons

Mrs. Ninde

Miss Johnson

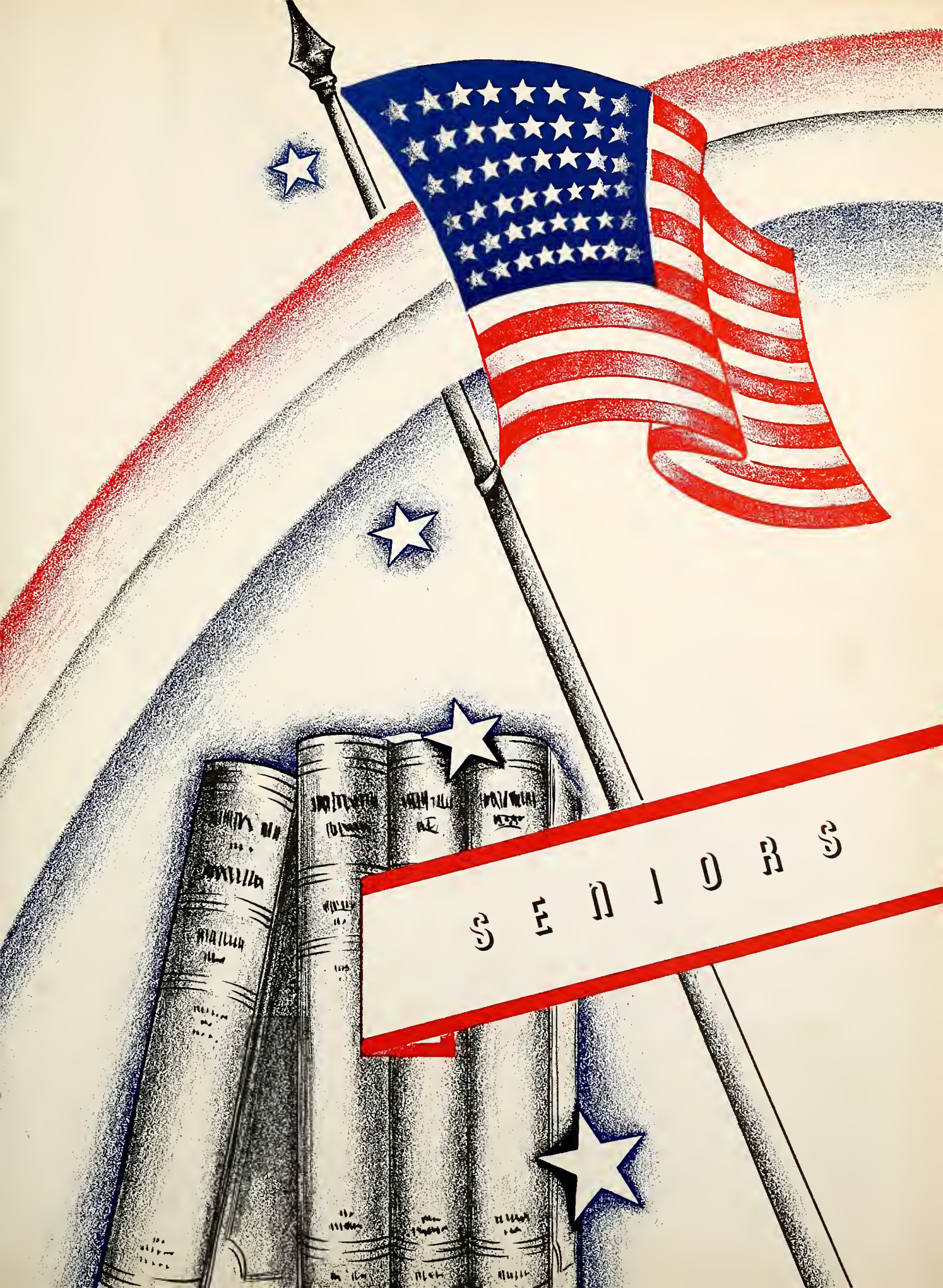
SENIORS

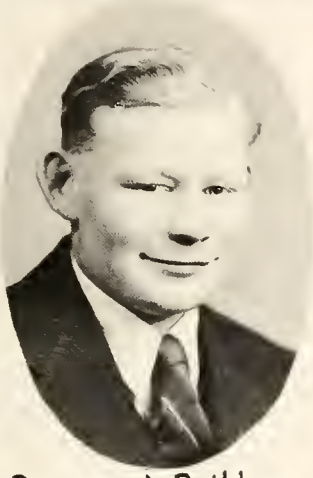

Raymond Rathburn

Vera Worth

John Price

Max Blankenbaker

Betty Loughyan

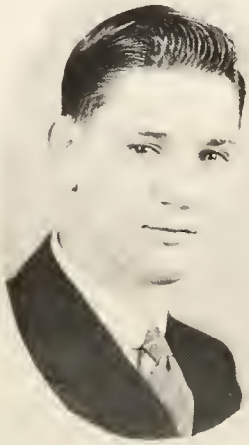

Dorwin Huey

Bonnie Glentzer

CLASS HISTORY

Larry Gillespie, born in Jay County, August 27, 1925, son of Mr. and Mrs. Frank Gillespie, entered Poling in the sixth grade, was Treasurer of the senior class. He won the Boys American Legion Award. After graduating he plans to become a lawyer.

James Lewis, born in Jay County, October 8, 1925, son of Mr. and Mrs. Everett Lewis. He attended Bryant School for a year then came to Poling. Plans to join the navy after graduating.

Robert Hunt, born in Jay County, December 27, 1924, son of Mr. and Mrs. Warner Hunt, entered Poling during his sophomore year. He plans to join the Army Air Corp after graduating.

Marrion Runyon, born in Jay County, November 25, 1925, son of Mr. and Mrs. Melvin Runyon, entered Poling during his eighth year. He was President of the senior class, and a player on the basketball and baseball teams. After graduating he plans to become a racer.

John Price, born in Adams County, September 6, 1925, son of Mr. and Mrs. Everett Price, came to Poling in his junior year. After graduation he plans to become a politican.

Helen Green, born in Jay County, September 5, 1925, daughter of Mr. and Mrs. Herbert Green. Entered Poling during her Freshmen year, belongs to the Sunshine Society.

Dorothy Davidson, born in Jay County, April 28, 1925, daughter of Mr. and Mrs. Charles Davidson. She was the only one in the class to attend Poling all 12 years. Belongs to the Sunshine Society.

Euna Faye Landon, born in Blackford County, February 2, 1926, daughter of Mr. and Mrs. Cledith Landon, came to Poling in her seventh year. She was Secretary of the senior class and Treasurer of the Sunshine Society.

SENIOR CLASS SONG
(I've Heard That Song Before)

1st Chorus:

We are the senior class of '43,
This is our last and fond farewell,
We know we'll soon be on our way,
But we'll remember you, our friends of Poling
Hi School,
We'll miss our school days and teachers too.
We'll wave our colors over dear old Poling Hi.
The classes have done this before,
So now its our turn and we'll try,
To make our school proud of us,
And we'll be worthy of their trust,
We are the class of '43

2nd Chorus:

Our class will travel far and wide we know,
But no matter how far we may go,
We'll think of you and Poling School.
We know we've played some tricks,
But you remember this,
The things we've done have been all in fun.
So we'll make room for those who'll take our
place so soon,
And now we'll all join in the call,
To say so-long from one and all,
We hope to help win this war,
And to bring peace to us all,
We are the class of '43.

By---Betty, Helen, and Euna Faye

Betty, "He said he would kiss me or die in
the attempt."
Bonnie, "Well, what happened?"
Betty, "I found he had no life insurance, and
I pitied his poor old mother.

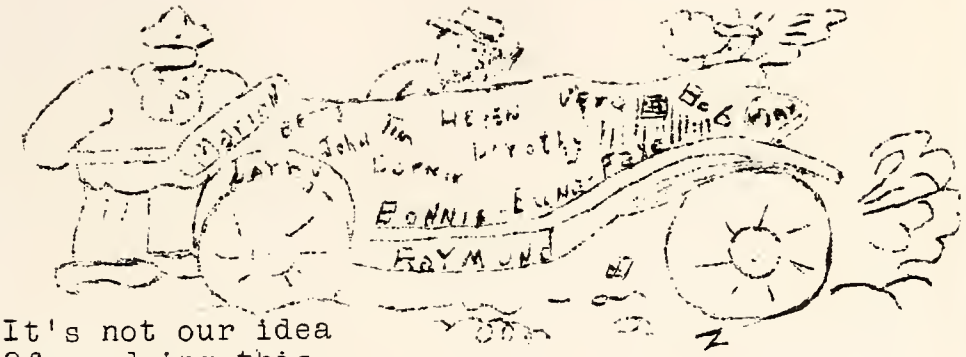

It's not our idea
Of us doing this
To write out a poem
We are not used to it.

First on our list of senior boys
Is Max Blankenbaker, who makes quite a noise.
Whose high-tops will tell you, he's well on his way;
To Craig's or Smith's, one place to stay.

Next in order as we come down the line
Is Dorothy Davidson, who we find is quite fine,
She teases the teachers and goes with the preachers,
And plays basketball in her spare time.

Larry Gillespie, thinks he's tough.
But there's nothing to it, when Glentzer's around;
He likes to chaufferu with just one hand,
And run in the ditch with his old Ford can.

She was bashful, but not anymore,
Monk Roll sure did teach her how to score;
Bonnie Glentzer is her name,
Who hopes to use nursing to gain all her fame.

Swiftly we go on down the line,
And meet a girl who is hard to find,
It's Helen Green we're talking of,
But Junior Stroud has won her love.

Darwin Hucy, is quite some guy.
He leaves his girls, and makes them cry.
But a certain Poling girl has taken his eye;
It's Mildred Smith, so why lie.

CLASS POEM CONT.

Now read this once and don't repeat,
Here's Bob Hunt whose sure a treat;
He's gone with Browne, Brumbaugh, and Craig,
But none of these are quite his age.

If you want a girl whose got some fame,
Get Euna Faye Landon, she's quite some dame.
She's very good-natured and full of delight,
But to have Ray Runyon, would suit her just right.

Speed Lewis, as he is known,
To knock ex-B.B. players a-rollin'
He likes to laugh and sleep at school,
And take the girls for a little twirl.

Betty Jean Loughran is our blond,
Of Bill Douglas, she is very fond;
It is thought that soon in the spring,
We shall hear her wedding bells ring.

Spike Price likes most all of the girls,
Especially those with pretty dark curls;
Sometimes it's Grace who's with him then,
And next he's with Janey again.

Raymond Rathburn, a married man,
Intends to be as long as he can;
But when he gets his new V-8,
He'll ride around at a faster rate.

Beeler Runyon likes just one girl,
Specially one with light blond curls,
He takes her out each Sunday night;
And sleeps at school with all his might.

Vera Worth surely likes to paint,
To be an artist of first rate,
Because she never dares to bluff;
Ward Hunt thinks she is quite the stuff,

Now turn a page,
And keep this in mind,
For this is all
That you can find,

CLASS WILL

We, the class of 1943, leave our abilities and possessions to those who follow after us. Our desire is that this will be left undisturbed until after graduation.

Article I

Sec. 1, We, the Senior Class of Poling, will and bequeath our position as dignified Seniors and our ability to always get along with the teachers to the Juniors.

Sec. 2, To the Sophomores, we leave our ability to chew gum and eat candy in time of school.

Sec. 3, To the Freshmen, we leave our ability to pass notes and to get good deportment grades.

Article II

Sec. 1, I, Dorothy Davidson, will and bequeath my knowledge in Bible to Norma Glentzer.

Sec. 2, I, Darwin Huey, will and bequeath my back seat in the assembly to Earl Sortor.

Sec. 3, I, Helen Green, will and bequeath my ability to hold a boy friend to Capitola Brubaker.

Sec. 4, I, Larry Gillespie, will and bequeath my good politics to Mrs. Marshall Snyder.

Sec. 5, I, Betty Loughran, will and bequeath my "cowboy" boots to John Ireland.

Sec. 6, I, James Lewis, will and bequeath my speed and physical fitness in Basketball to the coach, Kenneth Williams.

CLASS WILL CONT.

Sec. 7, I, Vera Worth, will and bequeath my tallness to my best friend, Wanda Francis.

Sec. 8, I, Marrion Runyon, will and bequeath my ability to control my temper to Robert Wrightman.

Sec. 9, I, Bonnie Glentzer, will and bequeath my laugh to Emily Johnson.

Sec. 10, I, Robert Hunt, will and bequeath my wonderful muscles and tall stature to Lester Worth.

Sec. 11, I, John Price, will and bequeath my ability to eat candy in time of school to John Rigby.

Sec. 12, I, Euna Faye Landon, will and bequeath my ability to set a good example to the eight grade to Mr. Hammitt.

Sec. 13, I, Raymond Rathburn, will and bequeath my happy married life to Junior Stroud.

Sec. 14, I, Max Blankenbaker, will and bequeath my desire for staying at home to Jesse Hurst.

IN WITNESS, whereof we, the Senior Class, have here unto set our hands and seal this Twenty-forth day of April, in the year of our Lord, Nineteen Hundred and Forty-three.

Senior Class SIGNED

WITNESS

Hugh Hammitt
Kenneth Williams
Grant Cooper
Sparkle Crouse

SENIOR PROPHECY

Friends, faculty, and parents of the class of "43."

Since peace I have been traveling the country and while at Lansing, Michigan, I saw Dorothy Davidson who is engaged in the making of rattlers for babies. She told me that during the war she and Vera were in the WAACs and they found it a very interesting life. During the conversation I asked her about her old class mates.

She told me that Helen Green had been married several years to Junior Stroud, and that they owned a grocery store called "Stroud's Best" at Poling.

I learned that Larry Gillespie, a Navy man during the war has now re-enlisted in the Navy. He and his wife, nee Bonnie Glentzer, lives by the sea shore close to his station. Bonnie teaches music and singing in her spare time.

Dorothy also told me that Jim Lewis went back to Poling and is now teaching boxing. Jim learned how to box while serving in the Navy Air Corp during the war. It is rumored that he and Joann will set a wedding date soon.

Bob Hunt, who was a pilot during the war, came back to Poling telling everyone about his thrilling experiences of shooting down Japs. He has several souvenirs, among which he has two Jap ears.

Darwin Huey did very well in the Army and was very proud of his uniform. He and his wife, nee Mildred Smith live very modestly in a small cottage at Poling town.

I wasn't surprised to learn that Max Blankenbaker had been a chaplain in the Army and is now pastor of The Poling Friends Church. He is very happily married to Dorothy Ineichen.

SENIOR PROPHECY CONT.

Marrion Runyon, better known to me as "Beeler," has decided to make the Air Corps his career. He and his childhood sweetheart, Phyllis Alberson, are planning to be married in June.

Raymond Rathburn, who was a skilled worker in a defense plant in Michigan during the war is now residing on a farm near Poling, with his charming wife, the nee Doris Grow.

Euna Faye Landon and Betty Loughran having an honorable discharge from the WAVES are now spending the rest of their lives as "Old Maids", in California. They are raising cats in their spare time.

I was astonished to learn that John Price, a hero in the Marines during the war, is now operating the Poling General Store. He leads a very happy life with his wife, nee Lois Jane Lewis, and their small son Johnny Jr.

Having learned of the success of the class of "43", I left Dorothy with a pleasant smile on my face as I was well pleased to know this class was so prosperous.

CAN YOU IMAGINE

Jim Lewis getting him a girl?
Bob Hunt going with the same girl twice?
Euna Faye Landon keeping quiet one period?
Bonnie Glentzer going with anyone else but Larry?
Vera Worth going with anyone her size?
Marrion Runyon going with anyone but Phyllis?
John Price ever wearing his graduation ring?
Barry Gillespie alone with Capitola Brubaker?
Dorothy Davidson preaching a sermon?
Betty Loughran liking cold weather?
Max Blankenbaker going steady with a girl?
Raymond Rathburn getting married?
Darwin Huey not liking Virginia Craig?
Helen Green going with anyone buy Snag?
Mrs. Crowe not wearing her "Victory Socks?"

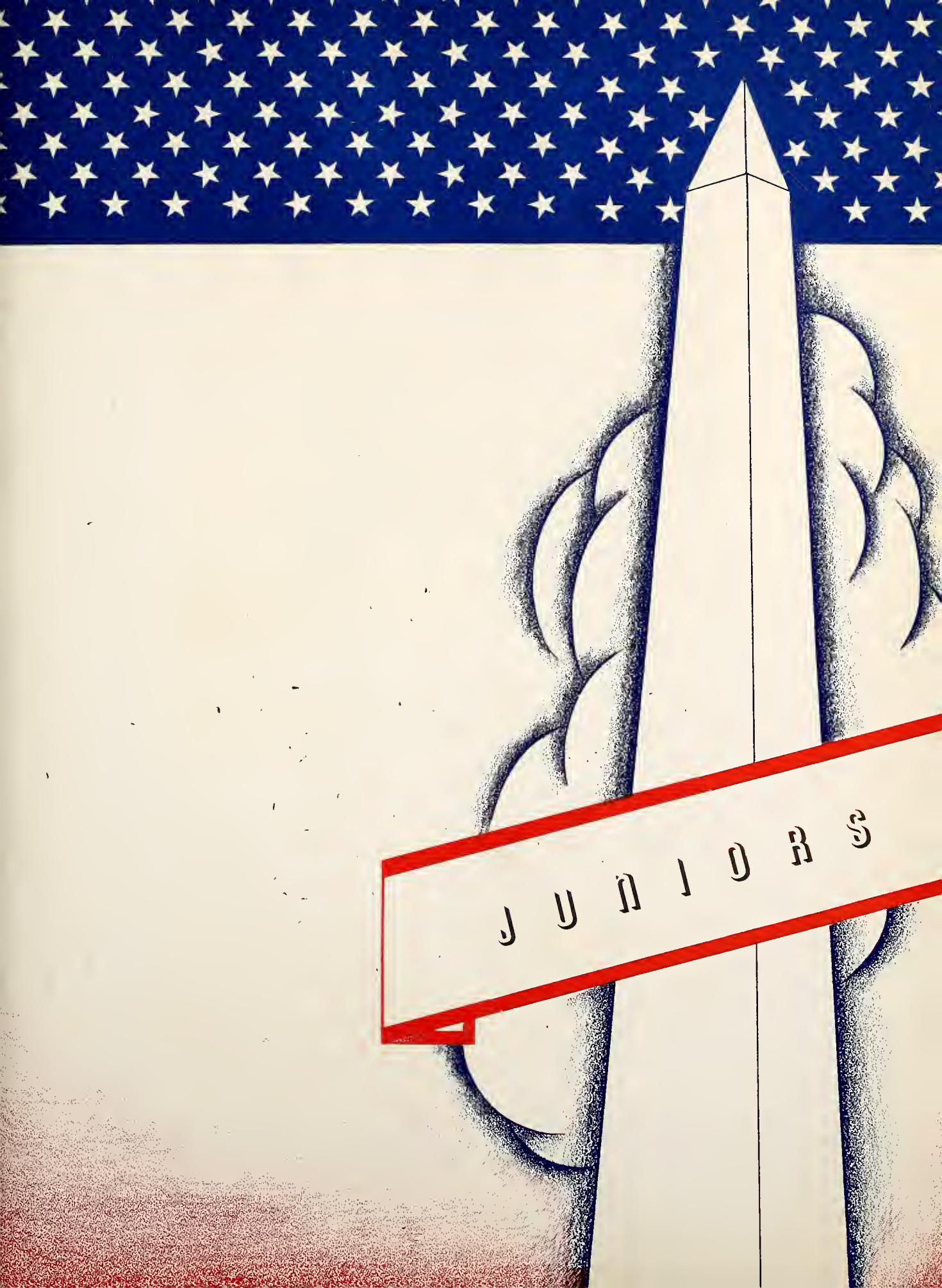
JUNIORS

JUNIORS

Sage
Doc
Freda
Abner
Cleta
Ham
Gussie

Jeannie
Marie
Rigby
Dumus
Johnny
Nilah

Row 1: Jean Goff, Phyllis Alberson, John Rigby, Paul Avey, Emily Johnson, Nilah Runyon,
Row 2: Junior Stroud, Robert Cook (deceased) Freda Hart, Earl Sortor, Cleta Leavell, Howard Ellenberger, Mr. Williams

Pres: Junior Stroud
V. Pres: Emily Johnson
Sec: Nilah Runyon
Treas: Cleta Leavell
Color: Red, White, and Blue
Flower: Red rose
Motto: The Door to Success is Labeled---Push !!!

Sponsor, Mr. Williams

Not in Picture: Joan Tucker, Jesse Patch

JUNIOR PROPHECY

Mr. and Mrs. John W. Rigby, nee Jean Goff, who had gone south for their health a few years ago, decided to return to Poling in July in the year of 1967. They found that Poling had grown in population to about 112,000. They decided to spend the night with their old friend and city mayor Kenneth Williams. Remembering that he was the sponsor of the class of 1944, they asked him if he knew what had become of the class. He said that he just had come back from the "Fortune Tellers Office," and she had told him about the class.

He said that Mr. and Mrs. Marrion Runyon, nee Phyllis Alberson, are living on their farm east of Poling and are raising pure-bred cows, hogs, sheep, and children.

Joann Tucker is now singing over the "Network of N.B.C." and working her way gradually toward Hollywood.

Howard Ellenberger and Paul Avey who went to Australia soon after graduating from the Poling School are now running a home there for orphan kangroos.

Jesse Patch who always liked to tease girls in school, now runs a dairy farm south of Poling, and spends his spare time riding wild steers.

Earl Sortor who used to be a star basketball player and a ladies man at school has recently filled the vacancy as the principal of Poling.

Freda Hart who was jilted by her lover is now operating a home for the feeble-minded at Poling.

Nilah Runyon, former Poling Yell Leader, has now married the chief of Police of Bryant, John Wolford.

Cleta Leavell, treasuer of the class, is now an airplane hostess.

JUNIOR PROPHECY CONT.

Emily Johnson, Vice President of the class is now a nurse at the Jay County Hospital.

Junior Stroud is now the new coa 'l at the Poling University, assisted by his wife, nee Helen Green, and tribe.

WE WONDER WHY

Howard Ellenberger doesn't get a girl close home?
Freda Hart likes Cowboy Songs?
Paul Avey dresses up so nice on Sunday night?
Jean Goff broke up with Frances Jenney?
John Rigby changes girls so often?
Phyllis Alberson doesn't go with anyone but "Beeler?
Earl Sortor runs around with M.H. could it be his little sister?
Nilah Runyon watches a certain boy in the front of the room?
Emily Johnson goes to Windfall every other weekend?
Junior Stroud spends so much money on Helen Green?
Joann Tucker doesn't join the WAVES?
Jesse Patch works all the time?
Cleta Leavell doesn't pick on someone from Poling?
Mr. Williams napkins are always written on?

Teacher: "Max, can you give me Lincoln's Gettysburg Address?"
Max: "Huh, I didn't know they numbered the houses in those days.

Junior: "Gee, it's almost eleven o'clock. I guess I'd better give you this kiss and then leave."
Helen: "Mmmmmmm, are you leaving at eleven."
Junior: "Gosh, no. I'm leaving at midnight."

Darwin: "I was frightfully embarrassed when I dropped my fork at the Reception."
Mildred: "Why everybody drops a fork now and then."
Darwin: "Yes, but everybody doesn't drop one out his coat sleeve."

JUNIOR PLAY

The Junior Class presented the play "Mama's Baby Boy", April 9, 1943, at the Poling Auditorium.

SYNOPSIS

The young widow trys to get a husband, and dresses her eighteen year old son as a thirteen year old youth, so she can look younger and in return the widower dresses his seventeen year old daughter as a twelve year old youth so he will appear young. The situation comes to an end when they marry, and a romance is started between the youngsters.

CHARACTERS

Mrs. McLean, a young widow.....Joann Tucker
Shephard McLean, her young son.....Earl Sortor
Luther Long, a widower.....Junior Stroud
Juliet Long, his young daughter.....Cleta Leavell
Mrs. Blackburn, Mrs. McLean's mother.Nilah Runyon
Wilbur Warren, Shephard's young pal John Rigby
Sylvia Kline, Wilbur's girl friend...Freda Hart
Mrs. Anglin, a friend of Mrs.McLean..Jean Goff
Cynthia Anglin, her young daughter...P. Alberson
Max Moore, a real estate agent.....Jesse Patch
Minnie, a young colored maid.....Emily Johnson

SYNOPSIS OF SCENES

The entire action of the play takes place in the living room of Mrs. McLean's home in Fort Wayne, Indiana.

Act. I. A spring afternoon.
Act. II. A little later in the same day.
Act. III. Still a little later in the same day.

"You have never kissed so wonderfully before, Phyllis. Why is that? Because we are in a black-out?

"No. It's because my name is Freda."

SOPHOMORES

SOPHOMORES

Row 1: Wendell Votaw, Robert Ogan, Clair Ellenberger, John Ireland, Leonard Holly, Weldon Hoover.

Row 2: Mr. Cooper, Lester Worth, Joan Downing, Norma Glentzer, Mildred Smith, Donna Van Matre, Robert Wrightsman.

Pres: Norma Glentzer
V. Pres: Wendell Votaw
Sec: Weldon Hoover
Treas: John Ireland
Color: Wine and Silver
Flower: White Rose
Motto: Time Lost is Never Found!

Sponsor, Mr. Cooper

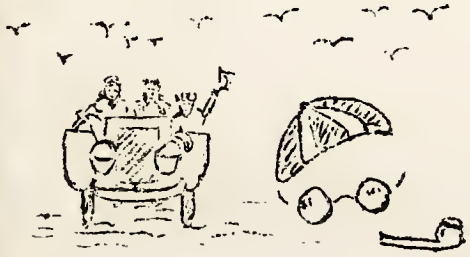

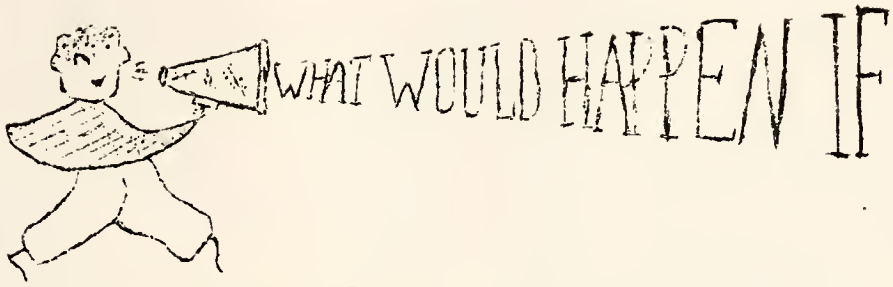

Norma Glentzer would have missed the Bryant Senior Class Play?
Mildred Smith stopped sitting with Darwin on the bus?
Joan Downing would miss a basket-ball game?
Donna Van Matre wouldn't get to go to Pennville every week?
Bob Wrightsman stopped writing letters to a certain Freshman girl?
Lester Worth would grow much taller?
Leonard Holly would start going with a certain eighth grade girl?
Wendell Votaw wouldn't copy his "Themes" out of a magazine?
Clair Ellenberger and Mrs. Crowe would stop quarreling in Health Class?
Frank Patch would fall in love?
John Ireland would talk Williams out of English Class?
Weldon Hoover and Arlene would miss going to the show on Saturday Night?

After 15 years of married life Joann said, "I don't think I look thirty, do you, dear?"
"No darling, not now, You used to." Jim replied.

Bob Hunt, while talking to Beeler on the subject of girls, made this remark about Janett,
"Of course I wouldn't say anything about her unless I could say something good. And oh boy, is this good...."

Darwin: "What's an icicle?
Max: "That's easy. It's a drip caught in a draft."

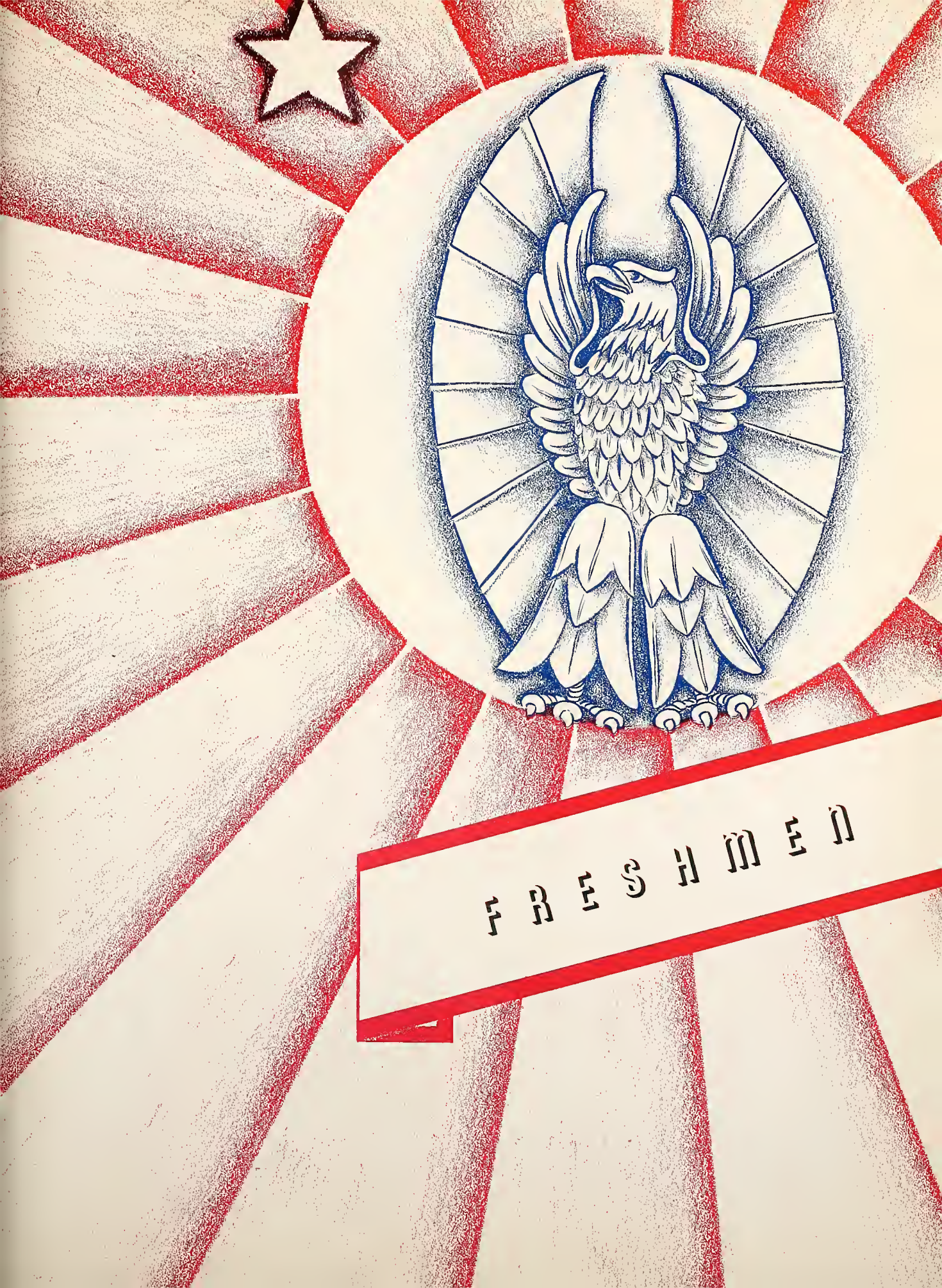
FRESHMEN

FRESHMEN

Row 1: R. Patch, M. Hart, V. Slack, R. Tarr, L. J. Lewis, A. Runyon, C. Price, J. Hammitt.

Row 2: L. Shultz, W. Hunt, C. Brubaker, J. Hurst, A. Davidson, F. Wrightsman, B. Axe, J. Avey, Mr. Hammitt.

Pres: Arthur Runyon
V. Pres: Ralph Tarr
Sec: Lewis Shultz
Treas: Ward Hunt
Color: Red and White
Flower: Red Rose

Sponsor, Mr. Hammitt

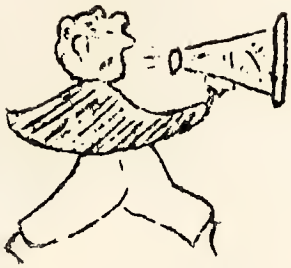

DO YOU KNOW THAT

Fred Wrightsman plans to be the movie idle of millions of women?
Ralph Tarr is the little Romeo of our class?
Vivian Slack can't get over Arthur?
Lewis Shultz aims to be the most famous violinist of coming years?
Arthur Runyon got a four pound box of candy for a certain girl?
Catherine Price broke her watch while fighting with Lester?
Ruth Patch plans to join the WAACS in the future?
Jane Lewis is interested in a certain senior, namely Spike (J. P.)?
Donald Landfair is trying to get a girl or is it girls?
Jesse Hurst always makes up with Jean Hilfiker?
Ward Hunt will soon make his grades so he can play basketball?
Melvin Hart likes to eat candy in English class?
John Hammitt once lost his pocket-book when taking a certain girl to the show?
Arlene Davidson can't seem to remember where her seat is the last period because of Meldon Hoover?
Junior Cook likes to wear girls hair ribbons?
Capitola Brubaker can't seem to decide who to sit by at ball games?
Betty Axe and John Ireland are practically a closed book?
Jesse Avey likes to trap muskrats?
Mr. Hammitt gets a very red face when anything happens?

ATHLETICS

Bob

Hoover

Snag

Beeler

BASKETBALL

Bob

Fred

Larry

Abner

Front Row Marrion (Beeler) Rudyon, Robert (Bob) Hunt, Junior(Snag) Stroud, Earl (Abner) Sorter, Nelson Hoover, John Ireland.

Second Row Coach Kenneth (Gus) Williams, Fred Wrightsman Howard (Ham) Eisenberger, Larry (Bug) Gillespie, Robert (Bob) Wrightsman, Jim (Nute) Lewis.

42 + 43

Ham

Betty

Joan

YELL LEADERS

Janie

John

Basketball

Our basketball season was more successful this year than it was last year.

The most thrilling game was with Dunkirk in the sectional tourney. Stroud lead the Yellow Jackets with 8 points making the score 19 to 17, our favor at the half. Then Dunkirk got ahead of us and won the game. They also won the tourney.

Prospects for a good team next year are good as only 3 are graduating, Larry Gillespie, Marrian Runyon, and Bob Hunt.

Players

First Team		Second Team	
L. Gillespie	C. Sen.	R. Hunt	G. Sen.
M. Runyon	F. Sen.	J. Rigby	G. Jun.
J. Stroud	G. Jun.	W. Hoover	G. Soph.
E. Sortor	F. Jun.	W. Hunt	F. Fresh.
H. Ellenberger	F. Jun.	A. Runyon	F. Fresh.
R. Wrightsman	F. Soph.	L. Shultz	F. Fresh.
J. Ireland	G. Soph.	F. Wrightman	C. Fresh.

W. Votaw F. Fresh.
C. Ellenberger C. Soph.

Schedual

	Half We-They	Final We-They
Madison	13-15	22-25
Pennville	11-13	21-33
Dunkirk	19-17	26-46
Hartford	15-26	27-51
Pennville	14-29	32-59
Jefferson	12-16	21-26
Monroe	8-15	17-34
Jefferson (Randolf)	14- 7	22-15
Madison	11- 7	24-22
Jefferson (Adams)	18- 9	24-29
Petroleum	9-17	28-37
Portland		17-35

Baseball

This year we welcomed a new coach, Kenneth Williams, and student manager, Jim Lewis. Due to transportation facilities and lack of practice and inexperienced players our baseball team was not too successful. Although only two games were played both were with Gray.

The score was 5 to 1 the last inning, Gray's favor, when we were coming to bat. Bases were loaded with "Slugger Hunt" at bat, his count was 3 to 2. He knocked a terrific fly out to center-field, bringing in three runs which ended the game with the score 5 to 4.

1st. Row: John Hammitt, sub; Bob Wrightsman, 1st. b; Jesse Hurst, sub; John Rigby, SS; Ward Hunt, sub; Fred Wrightsman, sub; Coach Kenneth Williams.

2nd. Row: Bob Hunt, CF; Marrion Runyon, LF; Jr. Stroud, C; Max Blankenbaker, 3rd.b; Weldon Hoover, P; Wendell Votaw, 2nd.b; Leonard Holly, RF.

ACTIVITIES

Sparrow Crowe
Dorothy E. Davidson
Nelda Runyon
Robert Hunt
Nelda Runyon
Jim
Bob
Sign class
assembly
Mary Lou Goodnight
Gussie
Betty Loughran
Fred Wrightson
Spud
Bob
Mut
Runyon
Bonnie
Hum
Phyllis
Earl "abner" Sorton

7th grade

Row 1: G. Farris, M. Urban, L. Lawhorn, P. Tarr, J. Blowers, N. Martin, J. Votaw, L. Lewis, C. Hart, V. Slack.
Row 2: Mrs. Alberson, L. Markle, R. Myers, B. Wilson, H. Davis, B. Martin, L. Hummer, M. Lawhorn, B. Watkins.

Sponsor of 8th grade and Barbara.

Sponsor of 7th grade.

8th grade

Row 1: P. Ford, M. Goodnight, R. Price, L. Myers, W. Cook, W. Bricker.
Row 2: B. Ellenberger, R. Urban, C. Worth, H. Lee, W. Haffner, F. Rupel, R. Axe, Mrs. Snyder.

3rd & 4th grade

Row 1: B. Leavell, J. Black, J. Goodnight, B. Spears, J. Lewis, H. Pattison, A. Ellenberger, K. Bisel, R. Runyon, J. Votaw.

Row 2: K. Green, R. Isch, R. Myers, E. Price, I. Cook, W. Haffner, P. Foltz, J. Urban, M. Paxson, D. Haines, K. Foltz, Miss Johnson.

5th & 6th Teacher

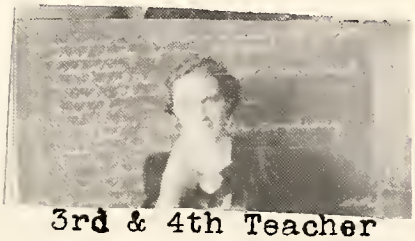

3rd & 4th Teacher

5th & 6th grade

Row 1: M. Lee, L. Van Matre, M. Whipple, M. Lawhorn, N. Caster, B. Bradley, E. Mills, P. Haffner, P. Cook, W. Zuber, M. Davis, J. Worth, D. Moore, R. Grogg.

Row 2: J. Cook, W. Myers, D. Foltz, W. Wrightsman, R. Snow, C. Wilson, C. Pattison, D. Huey, C. Davis, G. Watkins, M. Isch, Mrs. Marian Ninde.

1st & 2nd.grade

Row 1: C. Bryan, K. Wolfe, J. Davis, J. Green, B. Snow, J.A. Myers, M. Tarr, J. Slack, J.B. Myers, A. Ninde, L. Paxson, S. Montgomery.

Row 2: P. Smith, J. Moser, N. Reiff, J. Patch, M. Worth, M. Snyder, K. Watkins, J. Lewis, S. Pensinger, M. Foltz, J. Davidson, B. Anspaugh, C. Ellenberger, P. Van Matre, P. Manor,

Not in picture: D. Lawhorn, A. Zuber, C. Bruns, A. Bruns, P. Hudson, B. Hudson, R. Guntle, B. McFarron.

Miss Mary Simmons

"Charley"

"Lloyd"

BACCALAUREATE

SUNDAY, APRIL 18, 1943

Vocal duet _ _ _ Rev. and Mrs. Paul Logan
Invocation _ _ _ _ _ _ Rev. Paul Logan
Vocal solo _ _ _ _ _ Bernice Van Matre
Address _ _ _ _ _ _ Rev. A. N. Shockney
Song _ _ _ _ _ _ _ Rev. and Mrs. Logan
Benediction _ _ _ _ _ _ _ Rev. Shockney

_____V_____

COMMENCEMENT

THURSDAY, APRIL 23, 1943

Music
March
Invocation _ _ _ _ _ _ _ _ Rev. Logan
Solo _ _ _ _ _ _ _ _ _ Mabel Ireland
Salutatorian _ _ _ _ _ Larry Gillespie
Introduction of speaker _ _ _ Mr. Cooper
Address _ _ _ _ _ _ _ _ _ Wm. McConn
---"America Faces the Rising Sun"---
Music _ _ _ _ _ _ _ _ _ Berne H. S.
Valedictorian _ _ _ _ Raymond Rathburn
Solo _ _ _ _ _ _ _ _ _ Paul Stuart
Presentation of diplomas _ _ _ Mr. Cooper
Benediction _ _ _ _ _ _ _ Rev. Logan

_____V_____

CLASS ROLL

Max Blankenbaker
Dorothy Davidson
Larry Gillespie
Bonnie Glentzer
Helen Green
Robert Hunt
James Lewis
Marrion Runyon
Vera Worth
Raymond Rathburn
Betty Jean Loughran
John Price
Euna Faye Landon
Darwin Huey

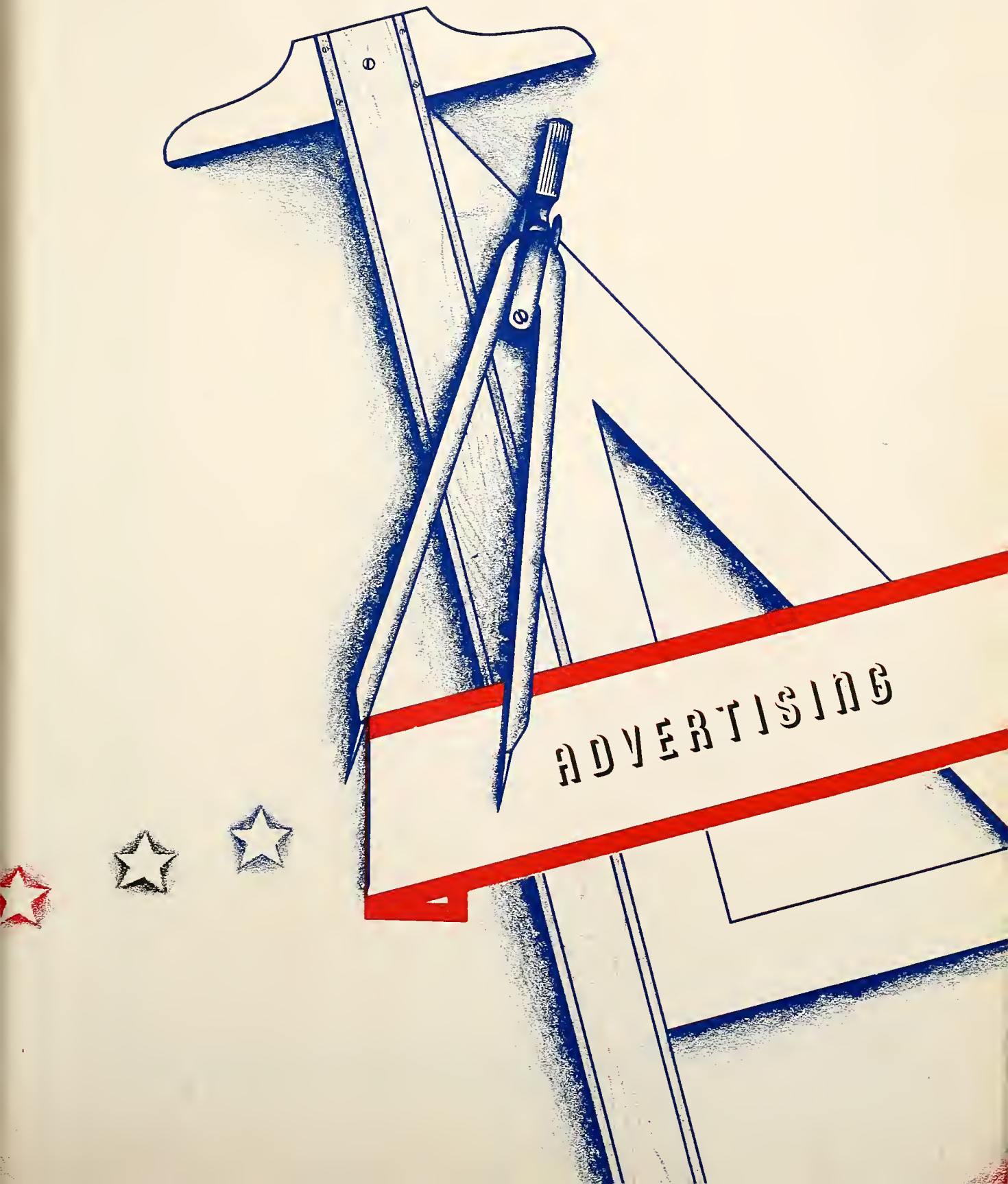
ADVERTISING

DEMAND MORE THAN PRICE IN YOUR
CAP AND GOWN

Sample gladly sent upon request

Address

CAPS *and* GOWNS

615 Wyandotte

Kansas City

THE
PEOPLES
BANK
Portland
Indiana

DENTIST
Dr. H. M. Jordan

FIRST NATIONAL BANK
BUILDING

PORTLAND INDIANA

A Place for Your Troubles

"Build to yourself a strong box.
Fashion each part with care.
When it is as strong as your hand can make it,
Put all your troubles there.
Hide there all thought of your failures,
And each bitter cup that you quaff;
Lock all your heartaches within it,
Then sit on the lid and laugh."

Let us pass this philosophy on to the 1943 Class
of the Poling High School
We invite you to come and trade with us.

BRYANT ELEVATOR COMPANY

PHONE 50

Compliments of O. CAMPBELL Bryant Indiana	Compliments of KARMEL KORN Portland Indiana
Compliments of R. D. HAINES Bryant Indiana	Compliments of ELBERSON'S Portland Indiana
Compliments of JOHN LEMASTER	Compliments of DR. BAYLES
Compliments of DR. CAMPBELL	Compliments of DR. FOSTER

Varieties

Garden & Flower Plants

3rd House West M.E. Church

Thelma Mertz Pennville

PARKS MOTOR SALES Your Ford Dealer Portland Indiana	Compliments of W. D. SCHWARTZ, M.D. Portland Indiana
Compliments of O. T. FINCH Feed & Coal Portland Indiana	Compliments of GAMBLES STORE Portland Indiana
CITY BARBER SHOP Geneva Indiana Floyd Vorhees Paul Logan	DR. J. E. NIXON PORTLAND INDIANA Phone 408
Compliments of WAYNE HINKLE	Compliments of JAMES E. TAYLOR
Compliments of WILLARD IRELAND SHELL SERVICE STATION Portland Indiana	JOHN DEERE REPAIR JOHN WEISEL Portland Indiana

SMITH'S

Portland Indiana

Compliments

OF

SMITH'S DINER

eats, soft drinks

Bryant Indiana

Compliments

of

BONIFAS HARDWARE

Bryant Indiana

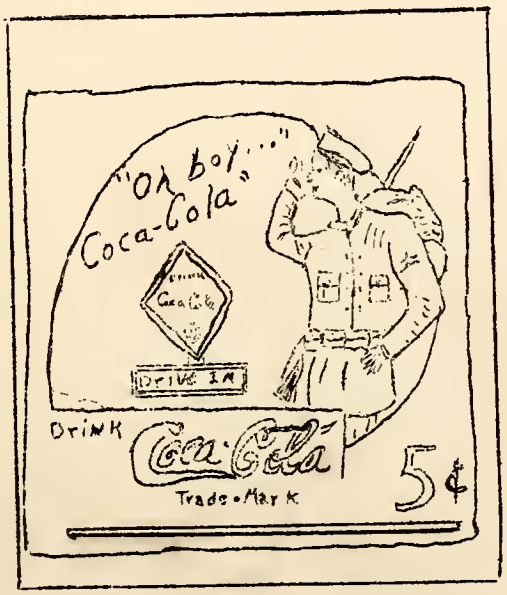

Compliments

of

RAMSEY'S MEN SHOP

Main & Meridian

Portland Indiana

Compliments

of

MAIN SERVICE STATION

Your Texico Dealer

Hugh Miller Jesse Strohl

IDEAL BEAUTY SHOPPE

515 N. Meridian St.

PORTLAND INDIANA

PHONE 506-J DORTHA WHITEMAN

COMPLIMENTS OF

DR. J.L. CHITWOOD

DR. W.A. MILLIGAN

DENTISTS PORTLAND

Compliments

OF

VAN MATRE'S

HOME STORE

GENEVA INDIANA

MARTIN & BOTKIN

men's & boys store

STYLE

PRICE

QUALITY

PORTLAND INDIANA

COMPLIMENTS

of

EARL F. ALBERSON

COUNTY ROAD SUPT.

COMPLIMENTS OF

GENEVA HATCHERIES

Home of "GENEVA" Chicks
Hatches Each Week--All Leading Breeds

U. S. Approved
PHONE 156

U. S. Pullorum Tested
GENEVA, IND.

Compliments of

BOB JACK

JACK'S JERSEY MILK

Portland Indiana

Compliments of

F. M. MONTGOMERY

General Store

Bryant Indiana

COMPLIMENTS

of

ROCKLEDGE PRODUCTS

COMPANY

PHONE 342J

PORTLAND INDIANA

MEET ME AT THE LOB

Sandwiches, Soft Drinks

MAX OPR

McCarty & Bowman

Pennville's

Department Store

FRED L. MILLER
FEED CO.

Feed, Grain, Fertilizer
Products

PORTLAND INDIANA

COMPLIMENTS OF

JOHN ARN

BULOVA-GRUEN-ELGIN

WATCHES

JEWELER PORTLAND

JAY GOODMAN'S

Ladies, Childrens, Infants

Ready to wear

222 N. Meridian Portland

FIRST

NATIONAL BANK

Member F.D.I.C.

Portland Indiana

Compliments

of

The Naas Corporation

Portland Indiana

COMPLIMENTS

of

HOOSIER GIFT SHOP

"ANTIQUES AND GIFTS"

PORTLAND INDIANA

BANK

OF

GENEVA

MEMBER OF F.D.I.C.

GENEVA INDIANA

compliments of

JAY GARMENT CO.

PORTLAND INDIANA

WE CARRY FULL LINE
of
MEN'S LADIES AND CHILDREN'S

SHOES

Where Style, Comfort and Price Count

TED LANGLOH

213 W. Main St. Portland, Ind.

The

W. H. HOOD COMPANY

Wholesale Grocers

Hood Brand

Hurrah Brand

Winner Brand

Phones 62 & 63

Portland Indiana

I. G. METZNER

Furniture and Funeral Home

Bryant Indiana

Phone 75

Increase Your Livestock and Poultry

Production by Using

STATE PILOT FEEDS

Mfg. by
Haynes Milling Co. Inc.
Portland Indiana

Compliments

of

PORTLAND LUMBER

&

SUPPLY CO.

N. Meridian at Votaw

Portland Indiana

Compliments

of

BRYAN

&

SHEFFER

Hard Coal, Soft Coal, Coke

Portland Indiana

Compliments

of

WILLIAMSON FUNERAL HOME

Portland Indiana

Buy the Best

Sand and Gravel

LYBARGERS

Geneva Indiana

Bryant Meat Market & Grocery

CLAIR SHOEMAKER

Bryant, Indiana

Phone 246 Insurance

Buy the Best

at

ROMINES

Meat Market & Grocery

Pennville Indiana

Compliments

of

DR. C. P. HINCHMAN

Geneva Indiana

Compliments

of

THE CITIZENS BANK

Portland Indiana

Compliments
of
H. J. KLOPHENSTEIN
Hardware
Portland Indiana

Compliments
of
L. J. COUNCILMAN'S
Wallpaper and Paint
Portland Indiana

Compliments
of
BEALS LUNCH
Portland Indiana

Compliments
of
CITIZEN'S BANK
Portland Indiana

Compliments
of
WHITE ROSE FILLING STATION
Gas & Oil
Cleo Hidy
Pennville Indiana

Compliments
of
LESTER DOWNING
DX FILLING STATION
Pennville Indiana

Better Dry Cleaning
For People Who Care
BEELERS IDEAL CLEANERS
303 N. Meridian Phone 60
Portland Indiana

WHEN IN GENEVA
see
WELLS AND HARDY
FUNERAL DIRECTORS
Furniture

Compliments
of
DAVIS & STEPHENS
Hardware
Pennville Indiana

Compliments
of
BAIRD'S FUNERAL HOME
Portland Indiana

Larry Gillespie
Raymond Rathburn
Johnnie Price
Bob Hunt
Darwin Huey
Max Blankenbaker
Marrion Runyon

Helen Green
Bonnie Glentzer
Euna Faye Landon
Betty Jean Laughran
Vera Worth
Dorothy Davidson
James Edward Lewis, Jr.

FRANK GREEN

Insurance of all Kinds

Weiler Building

Portland Indiana

Larry

Bob

Jim John D.

Jesse Patch

-Emily Johnson

Compliments

of

FRANKLIN FIRESTONE

Firestone tires

Portland Indiana

Compliments

of

Dr. MARKLEY

Eye Specialist

Portland Indiana

Vivian Slack

Ruth Patch "Patsie"

Betty Ice

Catherine Price (Katey)

Billy Lanham alias Jolly Field Senior 1943

Emma Jane Landon Senior of 43

Dorwin Huey Senior of "43"

Capitola Kinslaker "Cappy"

Julia Irene Green Senior of 43 "Dignified"

Jesse Patch

Mildred Smith

Family Chalmers Lanham 1944

Freda Hart

Jim Lewis "Speed"

Jesse Hurst

Charlotte Lowell

Johnny Lanham

Carl Sorrell "Hellcat"

Larry (43)

Raymond Rodhouse

Mrs. Crowe

Junior Cook

Bob Hunt "43"

Bonnie Glentzer

Joann Downing

Arlene Davidson

Donna Van Matre

Arthur Runyon

John W. Rigby

Ward Hunt

Johnie Price "Spike" "43"

Norma Glentzer

Johnny Hammitt "Mertie"

Junior Strand "Lag"

Bertha Johnson "Pete" "43"

Joann Tucker "Tight"

Joy Dean Goff "Jeannie"

Marion Becler Runyon Senior of 43 and lovely Phyllis Marie (Flip) Oberson

The HF Group
Indiana Plant
115253 B 47 00
11/16/2007